

MICROFILMED

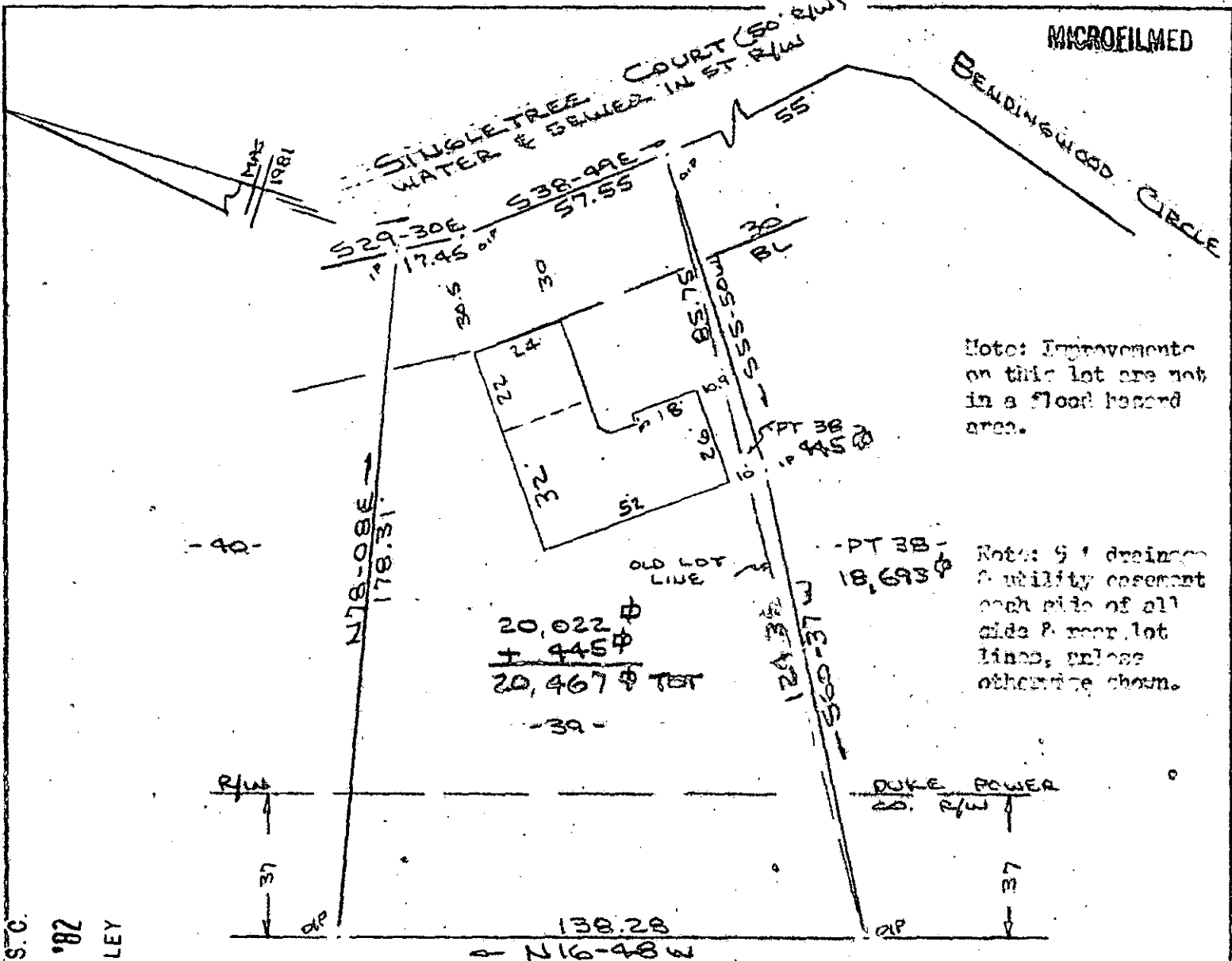

FILED
 GR... S.C.
 NOV 1 4 30 PM '82
 BONNIE S. TANKERSLEY
 R.M.C.

SURVEY FOR
SOUTH-HILL BUILDERS & DEVELOPERS, INC
 NEAR GREENVILLE, S.C.

SCALE: 1"=40' 27 OCT 1982
 NOV 1 1982



This is to certify that on the 27th day of October, 1982, I surveyed the property shown on this plat, being known as lot 39 on plat of NORTH-CON SECTION 1 and recorded in the REC Office Greenville County, S. C., in Plat Book "7 - X" at Page 98; and that the property lines, walls and buildings are as shown hereon, and that the walls and buildings located on said lot do not encroach or project on adjacent street or property, and that no adjacent walls or buildings encroach or project on said premises, and no power lines cross this property except as shown hereon, also being known as part of lot 38 on plat of SOUTH-HILL BUILDERS & DEVELOPERS INC, recorded in Plat Book ... at Page ...

9-G-99

10612

R. B. Bruce
 R. B. Bruce, P.E.
 112 Kinky St.
 Greenville, S. C.

CAROLINA SURVEYING CO.
 112 Kinky St.
 Greenville, S. C.

245/44

6416-1-9